COMMERCIAL
Capabilities Statement
Solid Electrical Services, LLC

RELIABILITY · SAFETY · INTEGRITY

SANTEE · SAN DIEGO COUNTY · C-10 ELECTRICAL

Commercial electrical for San Diego properties.

Family-owned Solid Electrical Services plans and installs the power a business, multifamily building, or mixed-use property actually needs. Repairs, service upgrades, lighting, EV charging, and generator services, with the scope and the price in writing before the work starts.

CSLB #1085394 C-10 Electrical contractor	**Licensed & insured** Bond and workers' comp	**4.9 / 5 on Google** Trusted locally	**San Diego County** Santee shop, county-wide

WHAT WE TAKE ON
Core capabilities

Commercial repair
Outages, tripping breakers, faulty wiring, damaged devices, and panel trouble. We test for the cause, explain it in plain language, and make a lasting repair.

Service & distribution
Panel changes, service upgrades, subpanels, and multi-meter gear. Capacity, breaker space, and the next load are reviewed before equipment is added.

Lighting & circuits
Interior and exterior lighting, high-efficiency fixtures, and dedicated circuits for equipment, HVAC, and the places a tenant or facility needs power.

EV charging
Level 2 charging for commercial sites, multifamily parking, ADUs, and mixed-use properties, with a panel assessment and permit coordination.

Generator services
Standby generator circuits, transfer equipment, and the electrical connections that keep selected loads running when utility power drops.

Tenant improvements
Wiring, lighting, and power for tenant spaces, plus rewires, underground electrical, and code corrections found during an inspection or a change of use.

01
A scope before the work
Free assessment, options, and up-front pricing. The property owner sees the plan before a panel is opened.

02
A crew you can name
Master electrician Jonas leads the work, with field superintendent Tab, journeymen, and apprentices on site.

03
Code-compliant installs
Permit and inspection needs are called out in the plan. The crew leaves the site clean and the work test-checked.

04
Close enough to show up
Santee shop, San Diego County service area, same-week scheduling when the calendar allows, and emergency response when it cannot wait.

Commercial Capabilities Statement

Reliability · Safety · Integrity

FROM THE FIRST CALL TO THE WALKTHROUGH

How a commercial job runs

01
Share the property
Tell us the site, the fault, or the equipment that needs power. Photos help us start the scope.

02
Assess and quote
We review the service, the route, and the load, then send a clear scope and price.

03
Build it
Licensed, insured work on your calendar. Permit support is part of the plan when the jurisdiction requires it.

04
Test and hand off
We test the installation, clean the area, and walk the finished work with you.



The Santee crew
Residential and commercial. The people who show up on the job.

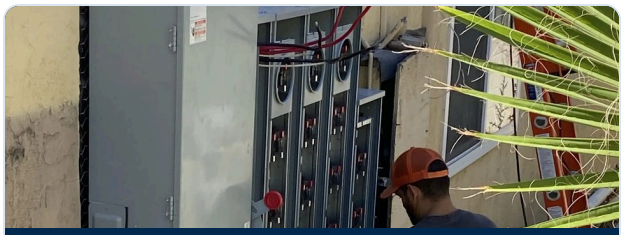

Distribution gear
Multi-meter equipment during a San Diego upgrade.

WHO THE CREW IS BUILT FOR

Properties and partners

Owners, managers, and contractors who need one electrician for the service, the tenant space, and the equipment behind the business.

- Retail, restaurants, and shops
- Offices and light industrial
- Multifamily and apartment electrical
- Mixed-use buildings
- ADUs and rental portfolios
- Property and facility managers
- General contractors and remodelers
- Emergency calls for open businesses

WHERE THE TRUCKS ROLL

San Diego County

Based at the Santee shop. Shop hours are Monday through Friday, 7 a.m. to 6 p.m., with emergency service when a property cannot wait until the next business day.

San Diego · Santee · La Mesa · El Cajon · Chula Vista · Poway · Lakeside · East County · All of San Diego County

PUBLISHED GOOGLE REVIEWS

What business customers say

★★★★★

"Our business needed upgrades across the facility. Solid Electrical got the place properly lit. Jonas and Tab work quickly and leave without disturbing business."

Mollie Dennehy · Google review

★★★★★

"Jonas saved our business operation on Thanksgiving week. He found the wrong fuse left by another electrician and kept the machine from being damaged."

Portrilux Aluminum Metal Prints · Google review

LEGAL NAME	Solid Electrical Services, LLC	ENTITY	California LLC
OFFICE	8733 Magnolia Ave, Unit 137, Santee, CA 92071		
PHONE	(619) 493-1044	EMAIL	Info@SolidElectricalSD.com
WEBSITE	solidelectricalsd.com	HOURS	Mon–Fri, 7 a.m.–6 p.m.
LICENSE	CSLB #1085394 · C-10 Electrical	TERM	Dec 27, 2021 – May 31, 2028
QUALIFIER	Jonas Ryan Newell, responsible managing member		
NAICS	238210 Electrical Contractors and Other Wiring Installation Contractors		
COVERAGE	Contractor bond and workers' compensation insurance on file with CSLB		

Scope a property with the Santee crew. (619) 493-1044 · Info@SolidElectricalSD.com

License details are from the California Contractors State License Board public record for Solid Electrical Services, LLC. Confirm current status at cslb.ca.gov before award. The 4.9 Google rating and customer comments are reviews already published by the company. This statement is not a bid.